

N
Existing Location Site Plan
1:1250

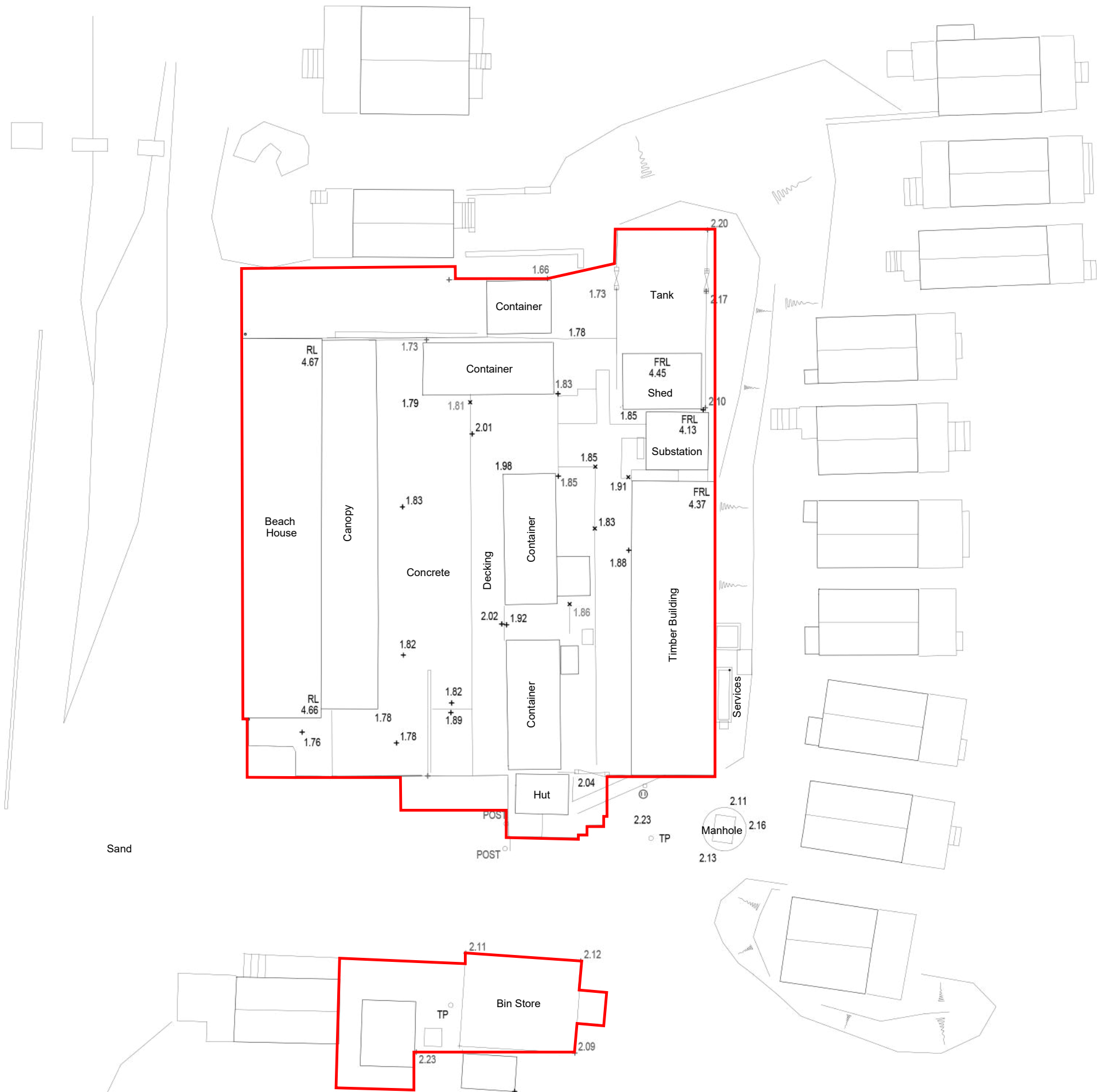

N
Existing Site Plan
1:200

PLANNING

This drawing is copyright and the property of DMWA Ltd. It may not be copied, reproduced or altered in any way without their written authority. Do not scale from this drawing, work to figured dimensions. All dimensions to be checked on site and any discrepancies reported to the Architect immediately. All structural and specialist elements/components/details, including glazing, are to be approved by the Structural Engineer or Specialist Contractor.

DESIGNERS RISK ASSESSMENT: HEALTH AND SAFETY THE CONSTRUCTION (DESIGN AND MANAGEMENT) REGULATIONS 2007

Building Products and Construction Execution Hazards

Common/everyday hazards associated with Building Products and Construction processes are not listed below and will be assumed to be controlled by the **Principal Contractor** following good safety, management and site practice procedures.

The proposed works are designed on a well established method of construction, which can be carried out by a competent contractor. However, should the contractor find any area of concern he must inform the designer immediately in order that appropriate action can be taken.

THESE DRAWINGS ARE FOR
PLANNING PURPOSES ONLY AND
ARE NOT FOR CONSTRUCTION

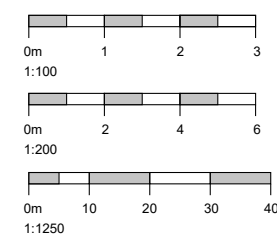

Project: Replacement Cafe
Beach House Café
The Spit
Mudeford
BH6 4EN

Client: K Slater

Drawing Title: Existing Site & Location
Plans

Job No: 201004

Drawn: AR/RM

Date: 28.02.2025

Scale: As Indicated @ A3

Drawing No: PL201

Rev:

DMW
architects

46a East Street, Wimborne, BH21 1DX
01202 884024 www.dmw.co.uk

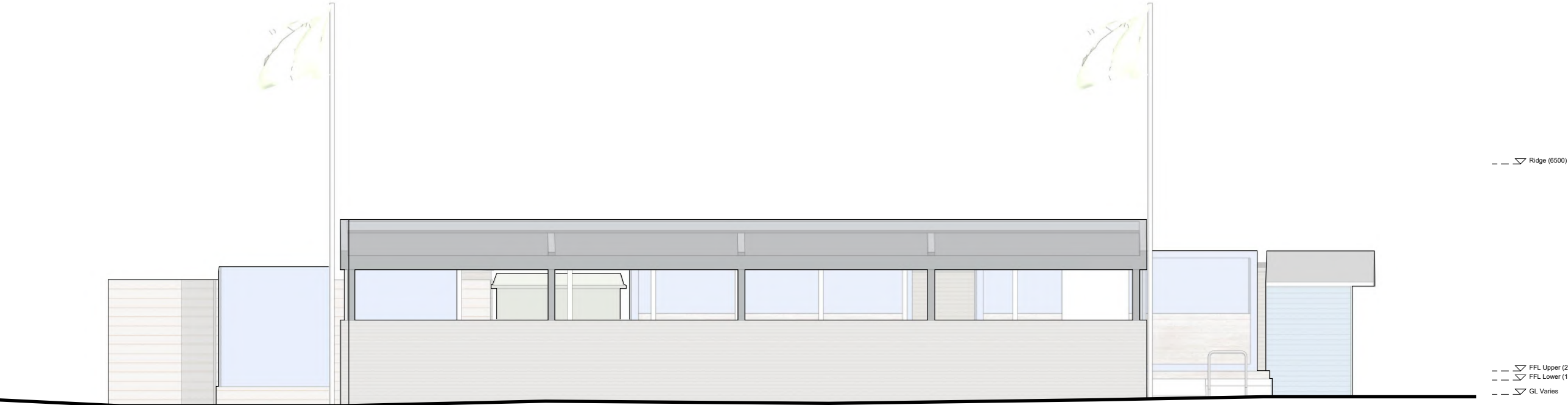

Existing West Elevation
1:100

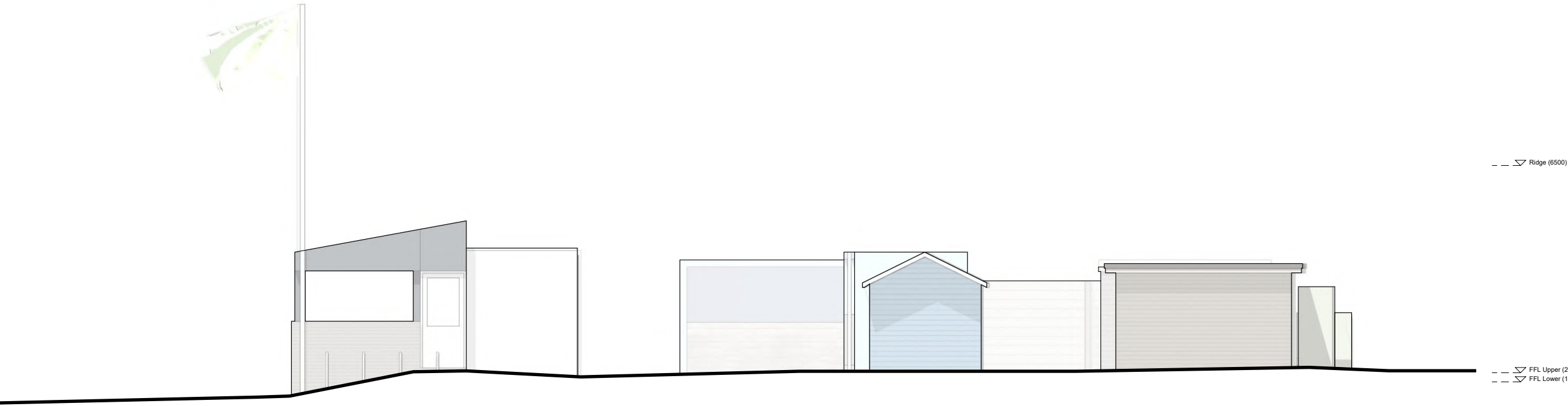

Existing South Elevation
1:100

P L A N N I N G

This drawing is copyright and the property of DMWA Ltd. It may not be copied, reproduced or altered in any way without their written authority. Do not scale from this drawing, work to figured dimensions. All dimensions to be checked on site and any discrepancies reported to the Architect immediately. All structural and specialist elements/components/details, including glazing, are to be approved by the Structural Engineer or Specialist Contractor.

DESIGNERS RISK ASSESSMENT: HEALTH AND SAFETY THE CONSTRUCTION (DESIGN AND MANAGEMENT) REGULATIONS 2007

Building Products and Construction Execution Hazards

Common/everyday hazards associated with Building Products and Construction processes are not listed below and will be assumed to be controlled by the **Principal Contractor** following good safety, management and site practice procedures.

The proposed works are designed on a well established method of construction, which can be carried out by a competent contractor. However, should the contractor find any area of concern he must inform the designer immediately in order that appropriate action can be taken.

THESE DRAWINGS ARE FOR
PLANNING PURPOSES ONLY AND
ARE NOT FOR CONSTRUCTION

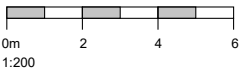

Project: Replacement Cafe
Beach House Café
The Spit
Mudeford
BH6 4EN

Client: K Slater

Drawing Title: Existing Elevations

Job No: 201004

Drawn: AR/RM

Date: 28.02.2025

Scale: As Indicated @ A3

Drawing No: PL202

Rev:

DMW
architects

46a East Street, Wimborne, BH21 1DX
01202 884024 www.dmw.co.uk

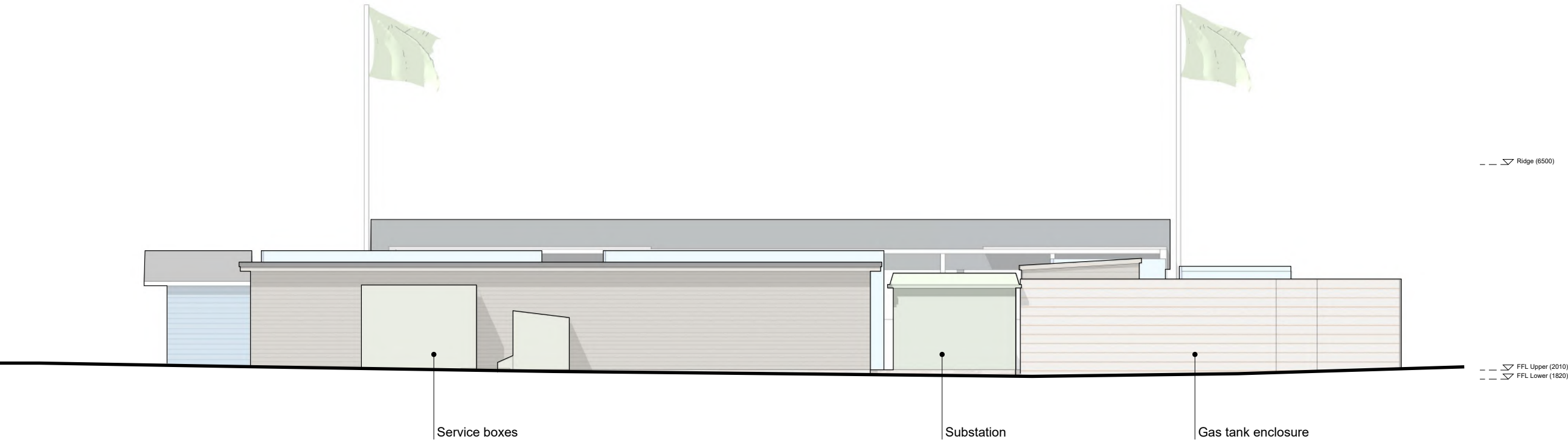

Existing East Elevation
1:100

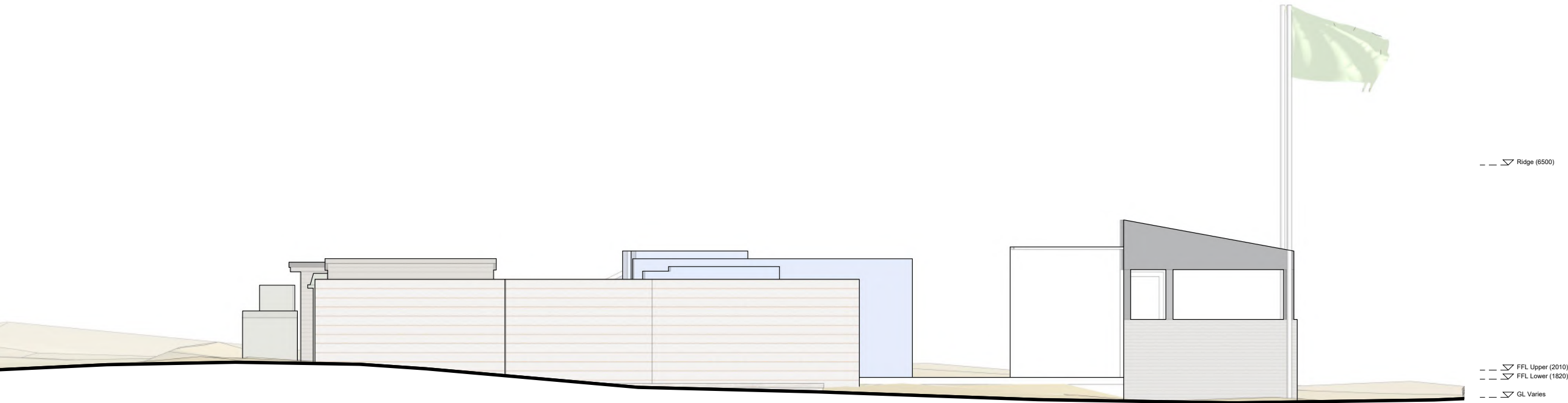

Existing North Elevation
1:100

P L A N N I N G

This drawing is copyright and the property of DMWA Ltd. It may not be copied reproduced or altered in any way without their written authority. Do not scale from this drawing, work to figured dimensions. All dimensions to be checked on site and any discrepancies reported to the Architect immediately. All structural and specialist elements/components/details, including glazing, are to be approved by the Structural Engineer or Specialist Contractor.

DESIGNERS RISK ASSESSMENT:
HEALTH AND SAFETY
THE CONSTRUCTION (DESIGN AND
MANAGEMENT) REGULATIONS 2007

Building Products and Construction Execution
Hazards

Common/everyday hazards associated with Building Products and Construction processes are not listed below and will be assumed to be controlled by the **Principal Contractor** following good safety, management and site practice procedures.

The proposed works are designed on a well established method of construction, which can be carried out by a competent contractor. However, should the contractor find any area of concern he must inform the designer immediately in order that appropriate action can be taken.

THESE DRAWINGS ARE FOR
PLANNING PURPOSES ONLY AND
ARE NOT FOR CONSTRUCTION

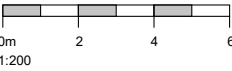

Project: Replacement Cafe
Beach House Café
The Spit
Mudeford
BH6 4EN

Client: K Slater

Drawing Title: Existing Elevations

Job No: 201004

Drawn: AR/RM

Date: 28.02.2025

Scale: As Indicated @ A3

Drawing No: PL203

Rev:

DMW
architects

46a East Street, Wimborne, BH21 1DX
01202 884024 www.dmw.co.uk

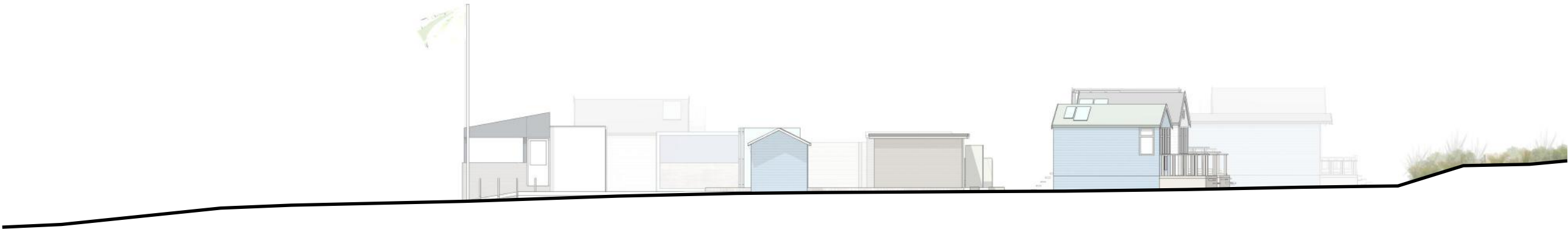

Existing South Contextual Elevation
1:200



Existing West Contextual Elevation
1:200

P L A N N I N G

This drawing is copyright and the property of DMWA Ltd. It may not be copied, reproduced or altered in any way without their written authority. Do not scale from this drawing, work to figured dimensions. All dimensions to be checked on site and any discrepancies reported to the Architect immediately. All structural and specialist elements/components/details, including glazing, are to be approved by the Structural Engineer or Specialist Contractor.

DESIGNERS RISK ASSESSMENT:
HEALTH AND SAFETY
THE CONSTRUCTION (DESIGN AND MANAGEMENT) REGULATIONS 2007

Building Products and Construction Execution Hazards

Common/everyday hazards associated with Building Products and Construction processes are not listed below and will be assumed to be controlled by the **Principal Contractor** following good safety, management and site practice procedures.

The proposed works are designed on a well established method of construction, which can be carried out by a competent contractor. However, should the contractor find any area of concern he must inform the designer immediately in order that appropriate action can be taken.

THESE DRAWINGS ARE FOR
PLANNING PURPOSES ONLY AND
ARE NOT FOR CONSTRUCTION



1:100



1:200

Project: Replacement Cafe
Beach House Café
The Spit
Mudford
BH6 4EN

Client: K Slater

Drawing Title: Existing Contextual
Elevations

Job No: 201004

Drawn: AR/RM

Date: 28.02.2025

Scale: As Indicated @ A3

Drawing No: PL204

Rev:

DMW
architects

46a East Street, Wimborne, BH21 1DX
01202 884024 www.dmw.co.uk

P L A N N I N G

This drawing is copyright and the property of DMWA Ltd. It may not be copied, reproduced or altered in any way without their written authority. Do not scale from this drawing, work to figured dimensions. All dimensions to be checked on site and any discrepancies reported to the Architect immediately. All structural and specialist elements/components/details, including glazing, are to be approved by the Structural Engineer or Specialist Contractor.

DESIGNERS RISK ASSESSMENT:
HEALTH AND SAFETY
THE CONSTRUCTION (DESIGN AND MANAGEMENT) REGULATIONS 2007

Building Products and Construction Execution Hazards

Common/everyday hazards associated with Building Products and Construction processes are not listed below and will be assumed to be controlled by the **Principal Contractor** following good safety, management and site practice procedures.

The proposed works are designed on a well established method of construction, which can be carried out by a competent contractor. However, should the contractor find any area of concern he must inform the designer immediately in order that appropriate action can be taken.

THESE DRAWINGS ARE FOR
PLANNING PURPOSES ONLY AND
ARE NOT FOR CONSTRUCTION

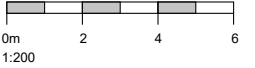
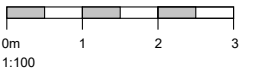

Project: Replacement Cafe
Beach House Café
The Spit
Mudford
BH6 4EN

Client: K Slater
Drawing Title: Proposed Site Plan

Job No: 201004
Drawn: AR/RM
Date: 28.02.2025
Scale: As Indicated @ A3

Drawing No: PL205
Rev:

DMW
architects
46a East Street, Wimborne, BH21 1DX
01202 884024 www.dmw.co.uk

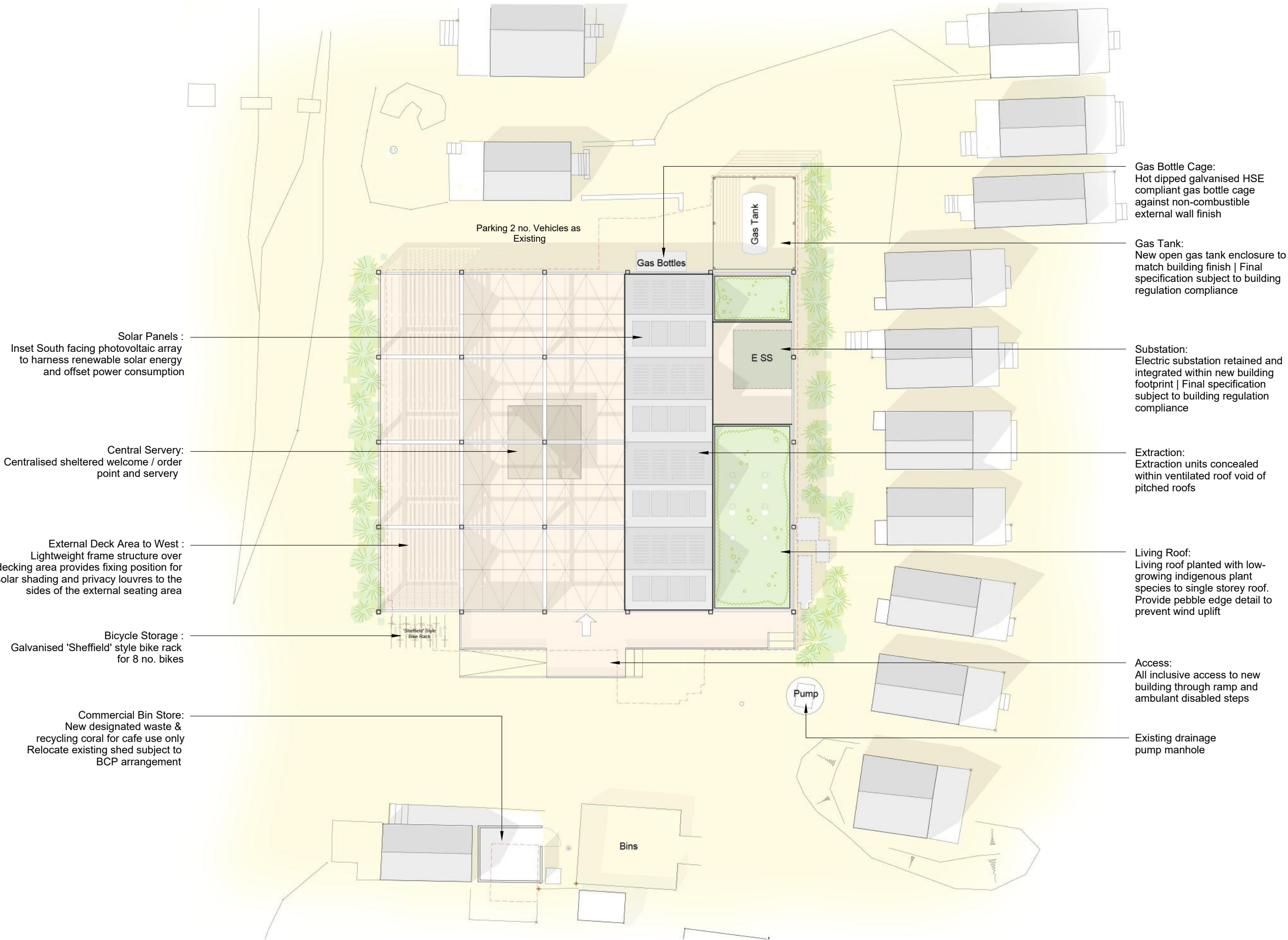

Proposed Site Plan
1:200



Key Design Principles

A simple and recognisable form, modest in scale, presenting a clear and uncluttered building for all users to enjoy

- *Accessible for all
- *Building with a clear identity and sense of place
- *Recognisable form harmonises with setting and character of site
- *Unified and uncluttered visual appearance
- *Facing materials will be robust and low maintenance
- *Lightweight and modular construction
- *Minimise physical and environmental impact
- *Harness solar energy and natural daylight
- *Enhanced privacy and outlook for nearby beach hut residents
- *Perimeter dune grasses to promote stability and living roof to encourage wildlife
- *Positive asset for all visitors

Typical Construction

A modular building from pre made components, constructed off site to minimise time, noise, cost and construction traffic

- *Pre cast concrete piles with modular galvanised steel frame set over
- *Modular wall and roof panels around shipping container modules
- *Non combustible, pre weathered materials
- *Robust roofing material and rainwater goods

Proposed Floor Plan
1:100

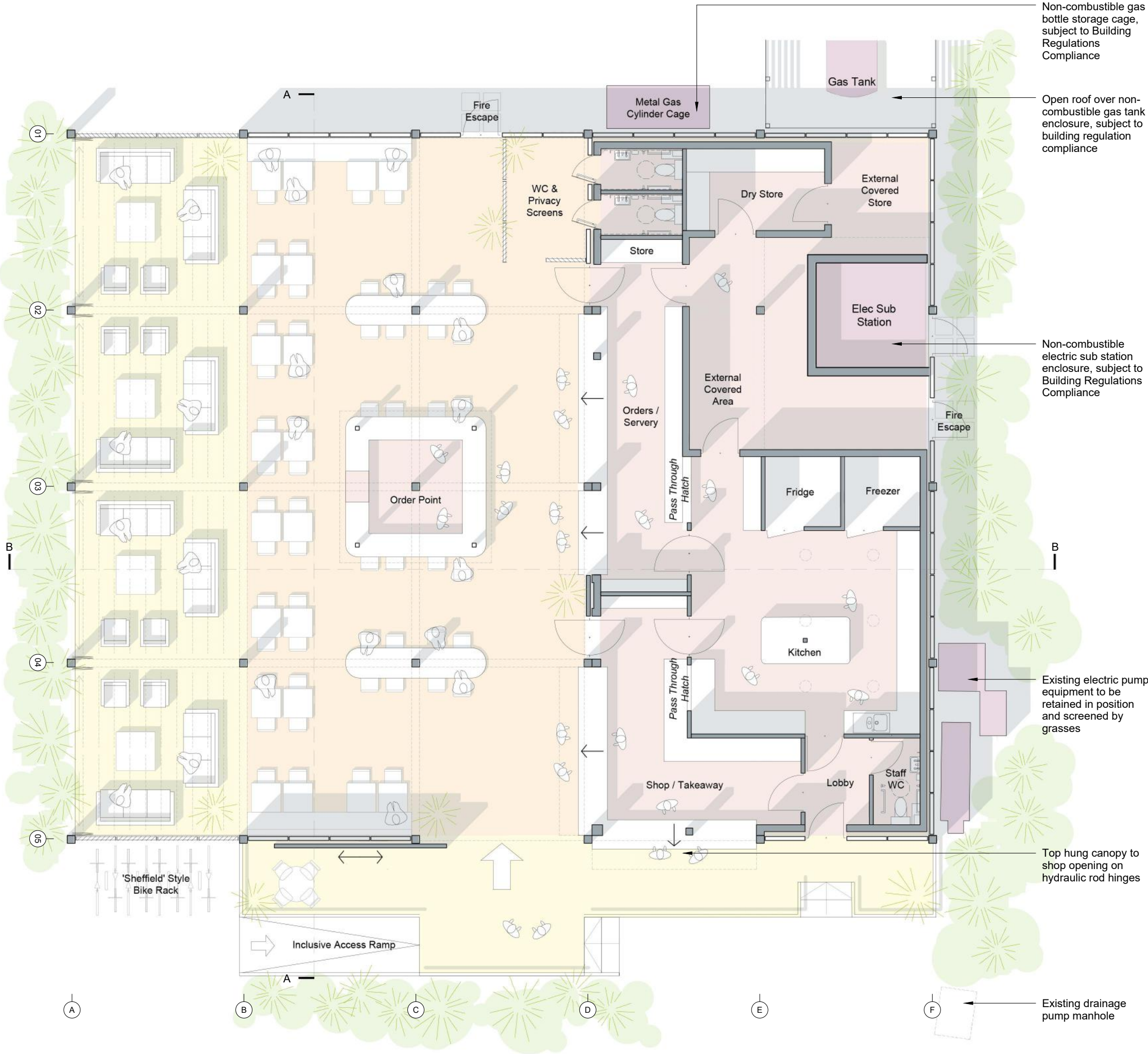

P L A N N I N G

This drawing is copyright and the property of DMWA Ltd. It may not be copied, reproduced or altered in any way without their written authority. Do not scale from this drawing, work to figured dimensions. All dimensions to be checked on site and any discrepancies reported to the Architect immediately. All structural and specialist elements/components/details, including glazing, are to be approved by the Structural Engineer or Specialist Contractor.

DESIGNERS RISK ASSESSMENT:
HEALTH AND SAFETY
THE CONSTRUCTION (DESIGN AND MANAGEMENT) REGULATIONS 2007
Building Products and Construction Execution Hazards

Common/everyday hazards associated with Building Products and Construction processes are not listed below and will be assumed to be controlled by the Principal Contractor following good safety, management and site practice procedures.

The proposed works are designed on a well established method of construction, which can be carried out by a competent contractor. However, should the contractor find any area of concern he must inform the designer immediately in order that appropriate action can be taken.

THESE DRAWINGS ARE FOR
PLANNING PURPOSES ONLY AND
ARE NOT FOR CONSTRUCTION

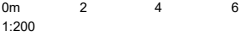
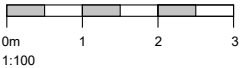

Project: Replacement Cafe
Beach House Café
The Spit
Mudeford
BH6 4EN

Client: K Slater
Drawing Title: Proposed Floor Plan

Job No: 201004
Drawn: AR/RM
Date: 28.02.2025
Scale: As Indicated @ A3

Drawing No: PL206
Rev:

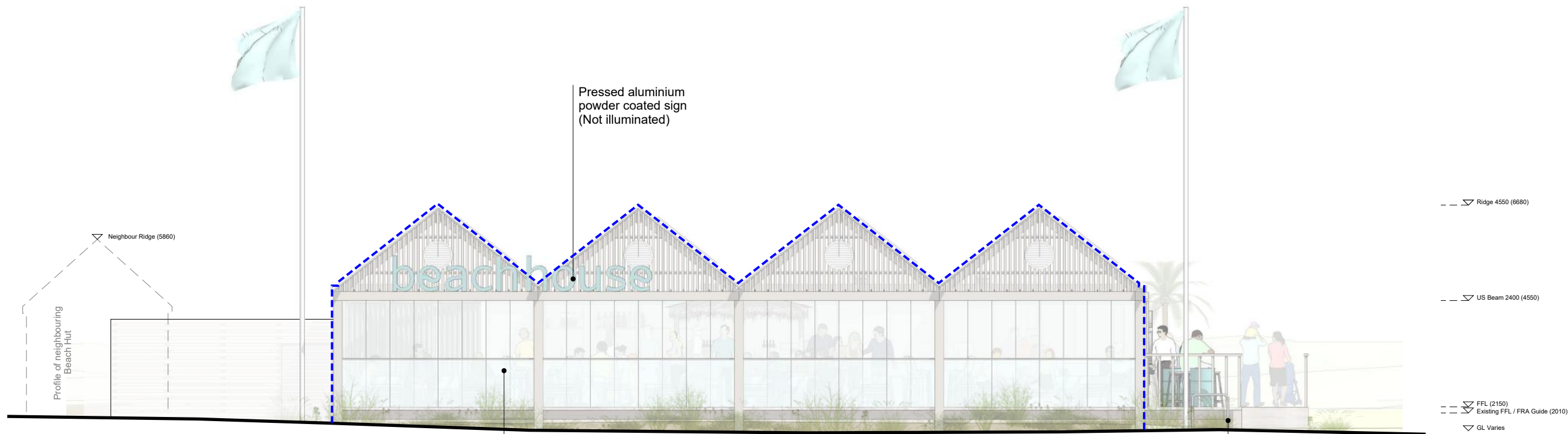

Proposed West Elevation
1:100

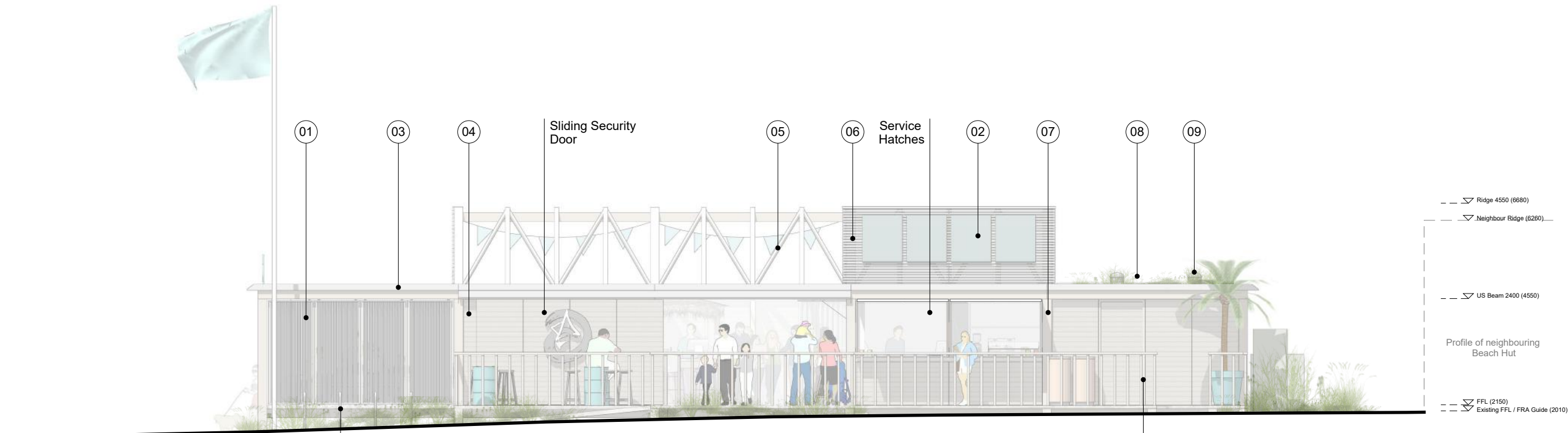

Proposed South Elevation
1:100

PLANNING

This drawing is copyright and the property of DMWA Ltd. It may not be copied, reproduced or altered in any way without their written authority. Do not scale from this drawing, work to figured dimensions. All dimensions to be checked on site and any discrepancies reported to the Architect immediately. All structural and specialist elements/components/details, including glazing, are to be approved by the Structural Engineer or Specialist Contractor.

DESIGNERS RISK ASSESSMENT: HEALTH AND SAFETY THE CONSTRUCTION (DESIGN AND MANAGEMENT) REGULATIONS 2007

Building Products and Construction Execution Hazards

Common/everyday hazards associated with Building Products and Construction processes are not listed below and will be assumed to be controlled by the **Principal Contractor** following good safety, management and site practice procedures.

The proposed works are designed on a well established method of construction, which can be carried out by a competent contractor. However, should the contractor find any area of concern he must inform the designer immediately in order that appropriate action can be taken.

THESE DRAWINGS ARE FOR
PLANNING PURPOSES ONLY AND
ARE NOT FOR CONSTRUCTION

Materials

- 01 PPC aluminium fixed angle privacy fins mid grey colour
- 02 PV panels matt finish
- 03 PPC aluminium rainwater goods mid grey colour
- 04 Fibre cementitious cladding strips silver oak colour
- 05 Expressed open timber roof skeleton
- 06 Feather edge timber open spaced
- 07 Expressed timber frame
- 08 Green roof | Sea hardened durable sedum mix in lightweight growing medium over EPDM roof
- 09 Flat roof sun tunnel
- 10 Timber balustrade

Approved building profile
App 7-2022-11229-P

0m 1 2 3
1:100

0m 2 4 6
1:200

Project: Replacement Cafe
Beach House Café
The Spit
Mudford
BH6 4EN

Client: K Slater

Drawing Title: Proposed Elevations

Job No: 201004

Drawn: AR/RM

Date: 28.02.2025

Scale: As Indicated @ A3

Drawing No: PL207

Rev:

DMW
architects

46a East Street, Wimborne, BH21 1DX
01202 884024 www.dmw.co.uk

P L A N N I N G

This drawing is copyright and the property of DMWA Ltd. It may not be copied, reproduced or altered in any way without their written authority. Do not scale from this drawing, work to figured dimensions. All dimensions to be checked on site and any discrepancies reported to the Architect immediately. All structural and specialist elements/components/details, including glazing, are to be approved by the Structural Engineer or Specialist Contractor.

DESIGNERS RISK ASSESSMENT:
HEALTH AND SAFETY
THE CONSTRUCTION (DESIGN AND MANAGEMENT) REGULATIONS 2007

Building Products and Construction Execution Hazards

Common/everyday hazards associated with Building Products and Construction processes are not listed below and will be assumed to be controlled by the **Principal Contractor** following good safety, management and site practice procedures.

The proposed works are designed on a well established method of construction, which can be carried out by a competent contractor. However, should the contractor find any area of concern he must inform the designer immediately in order that appropriate action can be taken.

THESE DRAWINGS ARE FOR
PLANNING PURPOSES ONLY AND
ARE NOT FOR CONSTRUCTION

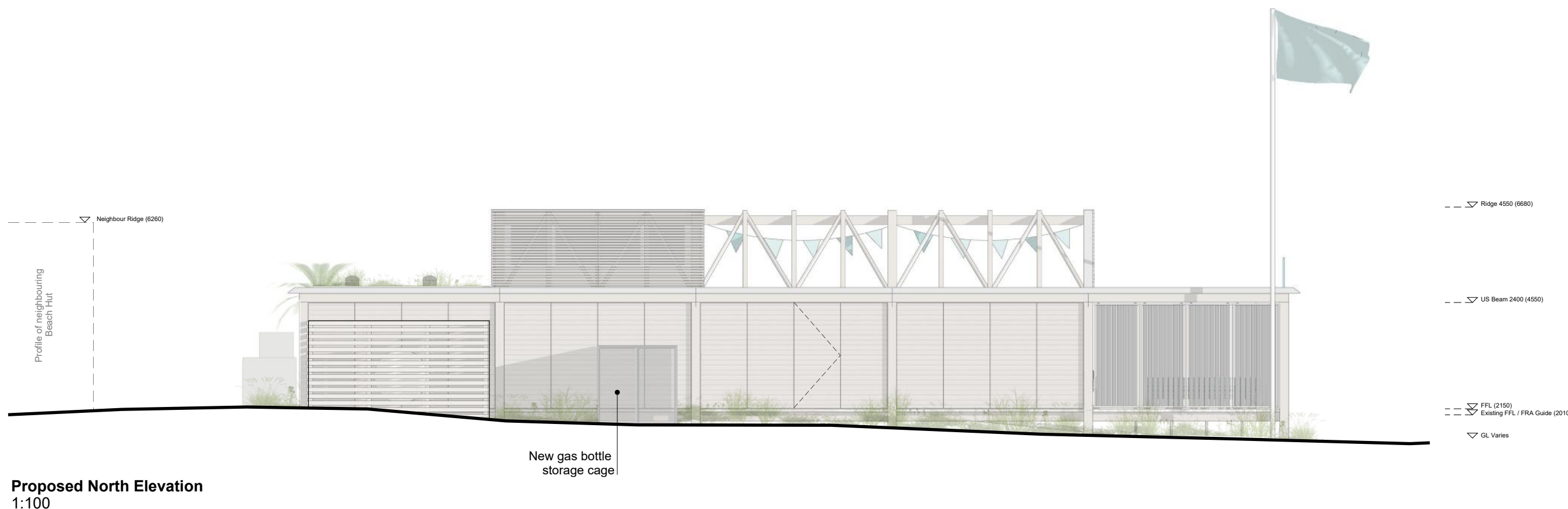
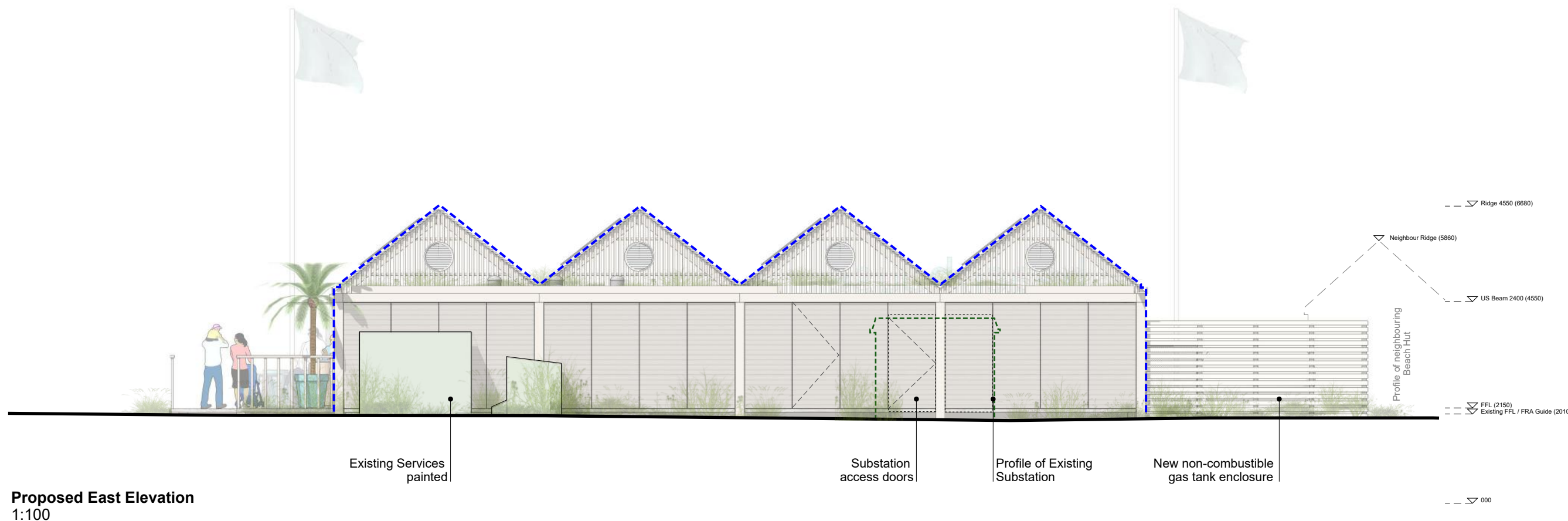

Approved building profile
App 7-2022-11229-P

0m 1 2 3
1:100

0m 2 4 6
1:200

Project: Replacement Cafe
Beach House Café
The Spit
Mudeford
BH6 4EN

Client: K Slater
Drawing Title: Proposed Elevations

Job No: 201004
Drawn: AR/RM
Date: 28.02.2025
Scale: As Indicated @ A3

Drawing No: PL208
Rev:

DMW
architects
46a East Street, Wimborne, BH21 1DX
01202 884024 www.dmw.co.uk

PLANNING

This drawing is copyright and the property of DMWA Ltd. It may not be copied, reproduced or altered in any way without their written authority. Do not scale from this drawing, work to figured dimensions. All dimensions to be checked on site and any discrepancies reported to the Architect immediately. All structural and specialist elements/components/details, including glazing, are to be approved by the Structural Engineer or Specialist Contractor.

DESIGNERS RISK ASSESSMENT: HEALTH AND SAFETY THE CONSTRUCTION (DESIGN AND MANAGEMENT) REGULATIONS 2007

Building Products and Construction Execution Hazards

Common/everyday hazards associated with Building Products and Construction processes are not listed below and will be assumed to be controlled by the **Principal Contractor** following good safety, management and site practice procedures.

The proposed works are designed on a well established method of construction, which can be carried out by a competent contractor. However, should the contractor find any area of concern he must inform the designer immediately in order that appropriate action can be taken.

THESE DRAWINGS ARE FOR
PLANNING PURPOSES ONLY AND
ARE NOT FOR CONSTRUCTION

Proposed Typical Cross Section - AA
1:100

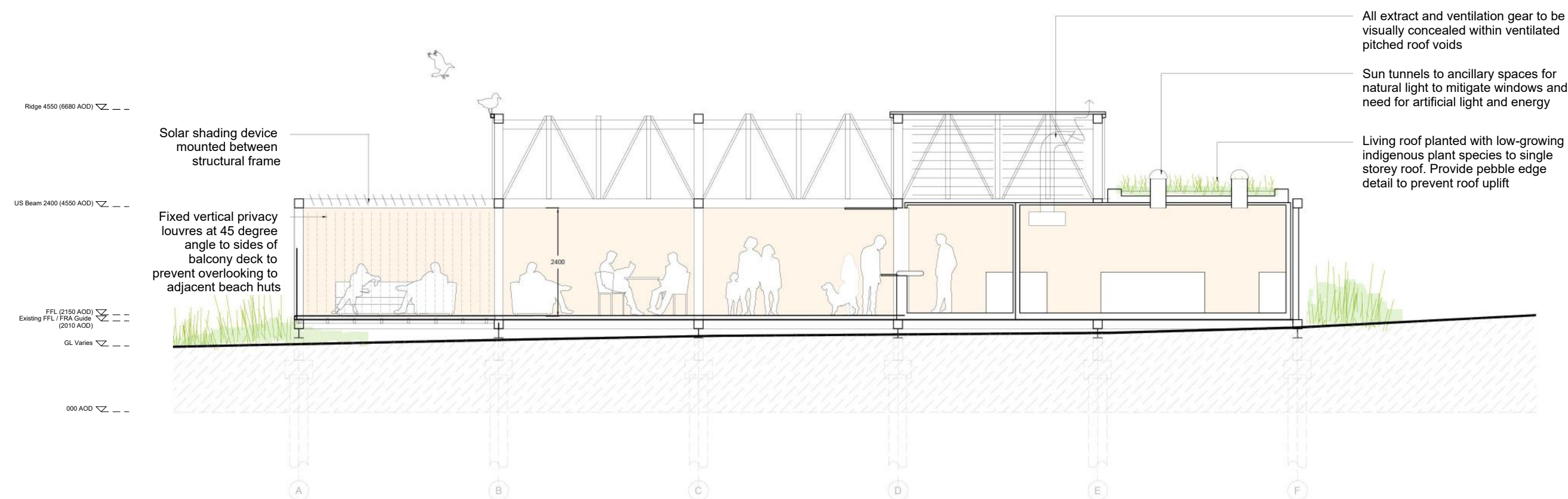
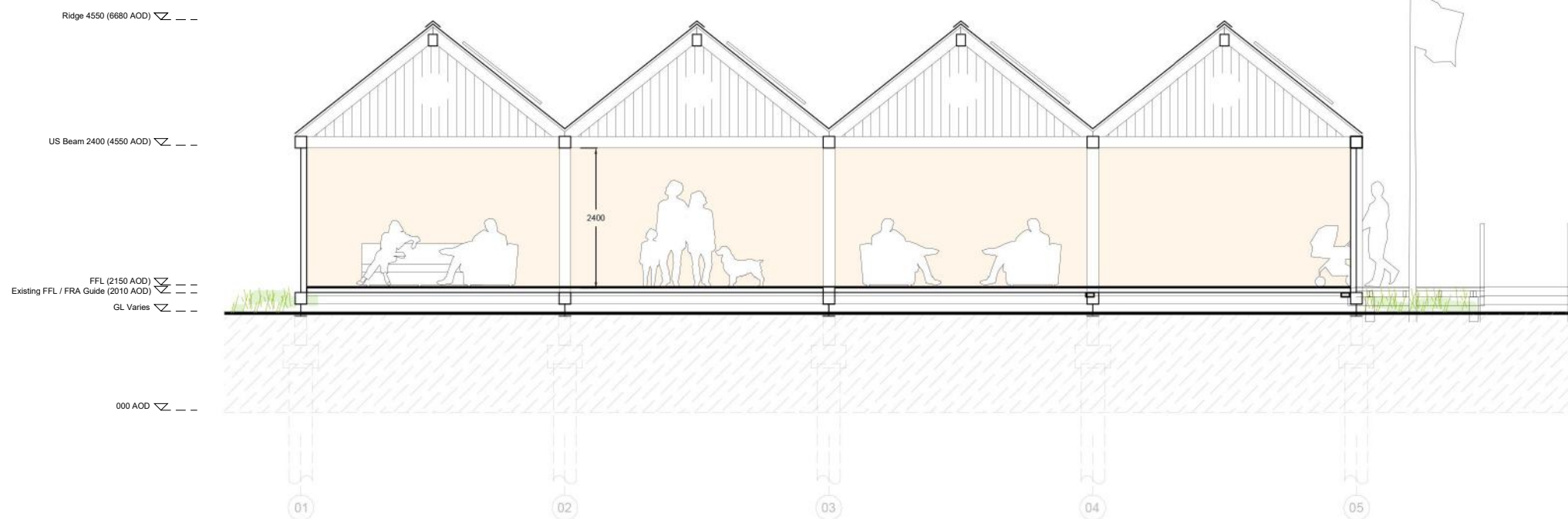

Proposed Typical Long Section - BB
1:100

0m 1 2 3
1:100

0m 2 4 6
1:200

Project: Replacement Cafe
Beach House Café
The Spit
Mudford
BH6 4EN

Client: K Slater
Drawing Title: Proposed Sections

Job No: 201004
Drawn: AR/RM
Date: 28.02.2025
Scale: As Indicated @ A3

Drawing No: PL209
Rev:

DMW
architects

46a East Street, Wimborne, BH21 1DX
01202 884024 www.dmw.co.uk



Proposed South Contextual Elevation
1:200



Proposed West Contextual Elevation
1:200

P L A N N I N G

This drawing is copyright and the property of DMWA Ltd. It may not be copied, reproduced or altered in any way without their written authority. Do not scale from this drawing, work to figured dimensions. All dimensions to be checked on site and any discrepancies reported to the Architect immediately. All structural and specialist elements/components/details, including glazing, are to be approved by the Structural Engineer or Specialist Contractor.

DESIGNERS RISK ASSESSMENT:
HEALTH AND SAFETY
THE CONSTRUCTION (DESIGN AND MANAGEMENT) REGULATIONS 2007

Building Products and Construction Execution Hazards

Common/everyday hazards associated with Building Products and Construction processes are not listed below and will be assumed to be controlled by the **Principal Contractor** following good safety, management and site practice procedures.

The proposed works are designed on a well established method of construction, which can be carried out by a competent contractor. However, should the contractor find any area of concern he must inform the designer immediately in order that appropriate action can be taken.

THESE DRAWINGS ARE FOR
PLANNING PURPOSES ONLY AND
ARE NOT FOR CONSTRUCTION

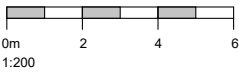

Project: Replacement Cafe
Beach House Café
The Spit
Mudford
BH6 4EN

Client: K Slater

Drawing Title: Proposed Contextual
Elevations

Job No: 201004

Drawn: AR/RM

Date: 28.02.2025

Scale: As Indicated @ A3

Drawing No: PL210

Rev:

DMW
architects

46a East Street, Wimborne, BH21 1DX
01202 884024 www.dmw.co.uk

- Proposed Internal Restaurant
Floorspace
96m²
- Proposed External Covered
Restaurant Seating Area
72m²
- Proposed Services, Store, Shop
& Kitchen Area
138m²
- Proposed Takeaway Area
65m²

Total Area - 371m²
GFA - 410m²

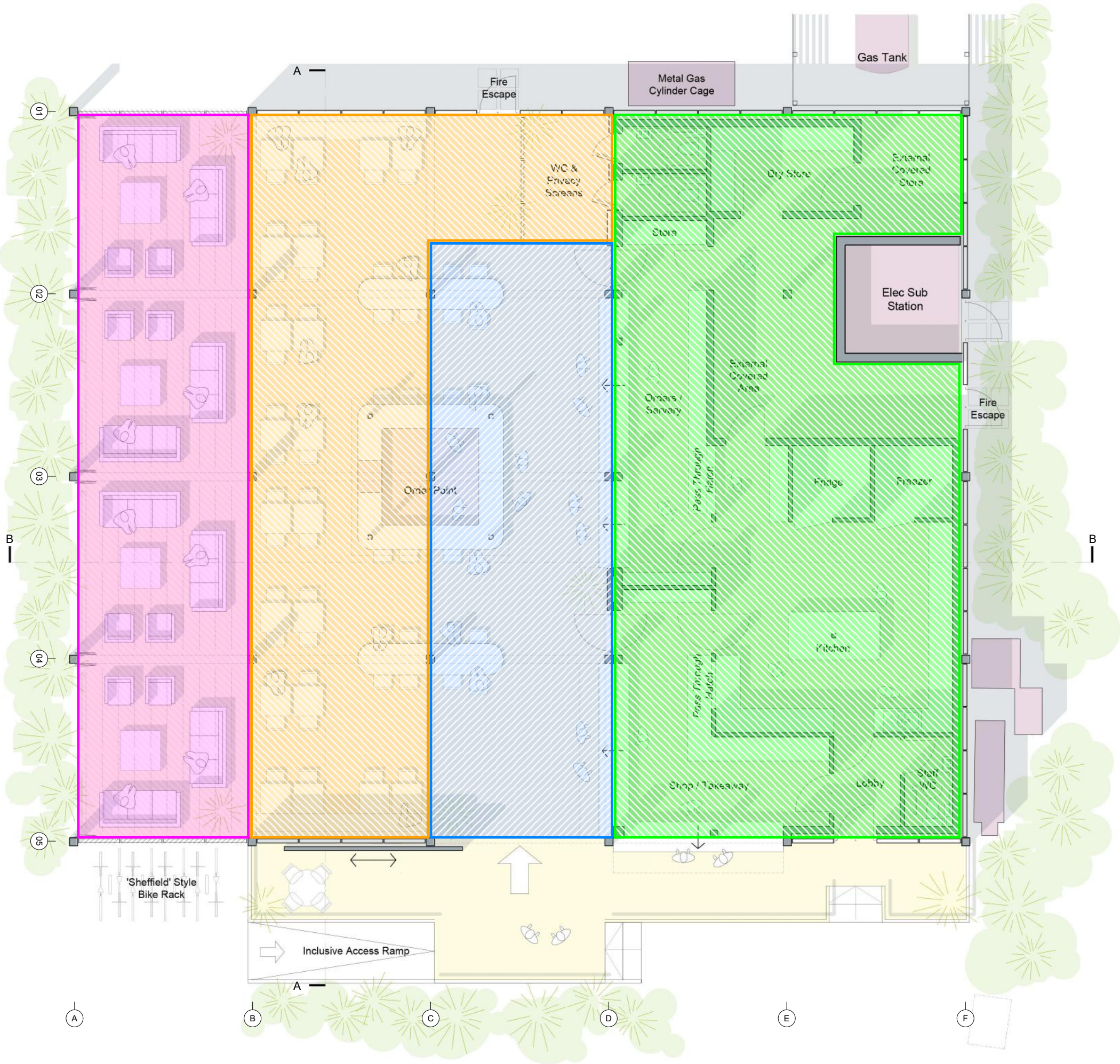

Proposed Floor Plan
1:100



P L A N N I N G

This drawing is copyright and the property of DMWA Ltd. It may not be copied, reproduced or altered in any way without their written authority. Do not scale from this drawing, work to figured dimensions. All dimensions to be checked on site and any discrepancies reported to the Architect immediately. All structural and specialist elements/components/details, including glazing, are to be approved by the Structural Engineer or Specialist Contractor.

DESIGNERS RISK ASSESSMENT:
HEALTH AND SAFETY
THE CONSTRUCTION (DESIGN AND
MANAGEMENT) REGULATIONS 2007

Building Products and Construction Execution
Hazards

Common/everyday hazards associated with Building Products and Construction processes are not listed below and will be assumed to be controlled by the **Principal Contractor** following good safety, management and site practice procedures.

The proposed works are designed on a well established method of construction, which can be carried out by a competent contractor. However, should the contractor find any area of concern he must inform the designer immediately in order that appropriate action can be taken.

THESE DRAWINGS ARE FOR
PLANNING PURPOSES ONLY AND
ARE NOT FOR CONSTRUCTION

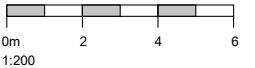
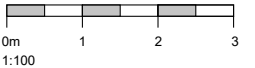

Project: Replacement Cafe
Beach House Café
The Spit
Mudford
BH6 4EN



Client: K Slater
Drawing Title: Proposed Floor Areas

Job No: 201004
Drawn: AR/RM
Date: 28.02.2025
Scale: As Indicated @ A3

Drawing No: PL211
Rev:

'Like for Like' Floor Plan
1:100



-  Internal Restaurant Floorspace
88m²
-  External Covered Restaurant
Seating Area
61m²
-  Services, Store, Shop & Kitchen
Area
233m²

Total Area - 382m²

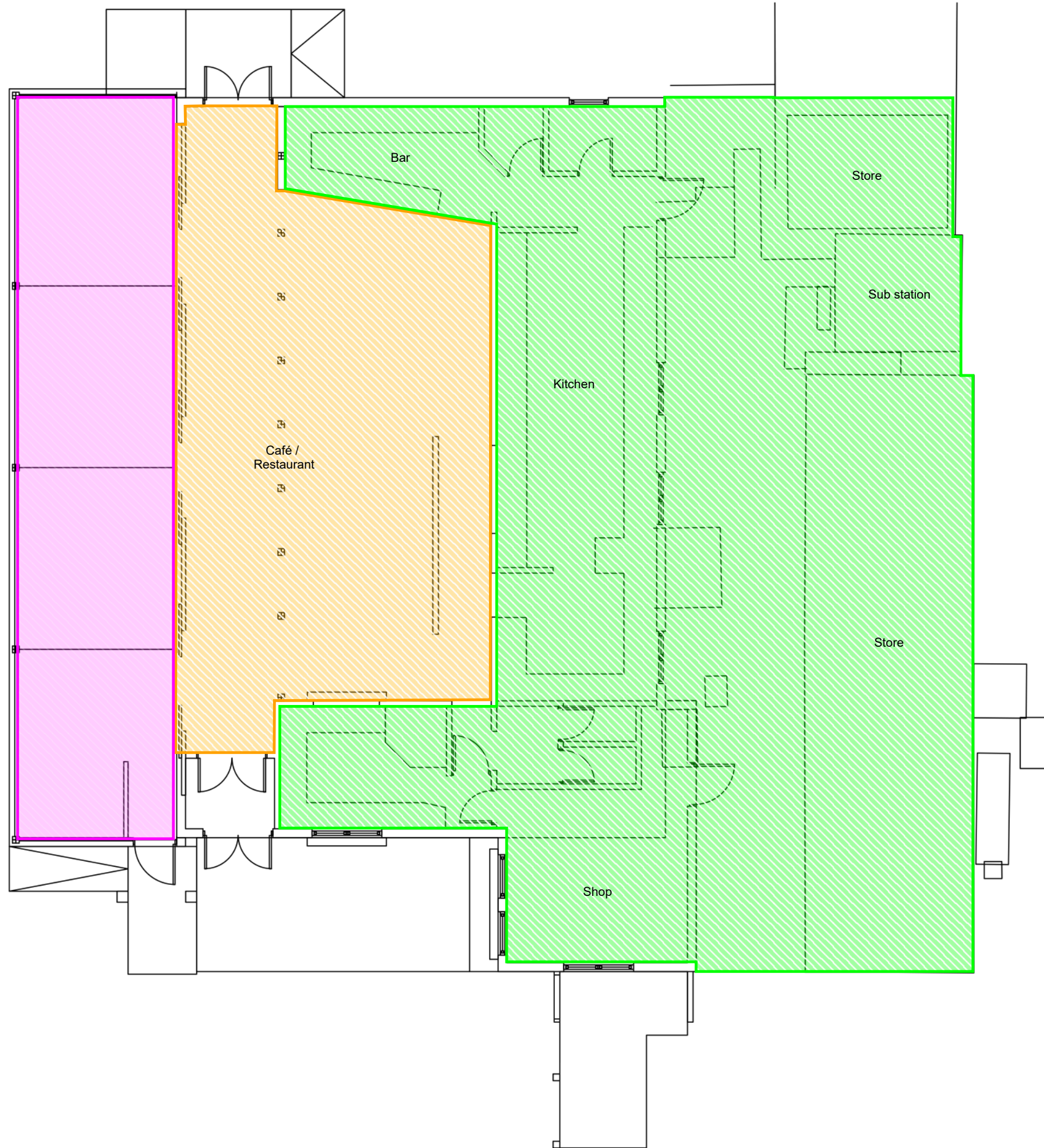

PLANNING

This drawing is copyright and the property of DMWA Ltd. It may not be copied, reproduced or altered in any way without their written authority. Do not scale from this drawing, work to figured dimensions. All dimensions to be checked on site and any discrepancies reported to the Architect immediately. All structural and specialist elements/components/details, including glazing, are to be approved by the Structural Engineer or Specialist Contractor.

DESIGNERS RISK ASSESSMENT: HEALTH AND SAFETY THE CONSTRUCTION (DESIGN AND MANAGEMENT) REGULATIONS 2007

Building Products and Construction Execution Hazards

Common/everyday hazards associated with Building Products and Construction processes are not listed below and will be assumed to be controlled by the **Principal Contractor** following good safety, management and site practice procedures.

The proposed works are designed on a well established method of construction, which can be carried out by a competent contractor. However, should the contractor find any area of concern he must inform the designer immediately in order that appropriate action can be taken.

THESE DRAWINGS ARE FOR
PLANNING PURPOSES ONLY AND
ARE NOT FOR CONSTRUCTION

0m 1 2 3
1:100

0m 2 4 6
1:200

Project: Replacement Cafe
Beach House Café
The Spit
Mudford
BH6 4EN

Client: K Slater

Drawing Title: Like for Like Floor Plan
Areas

Job No: 201004

Drawn: AR/RM

Date: 28.02.2025

Scale: As Indicated @ A3

Drawing No: PL212

Rev:

DMW
architects

46a East Street, Wimborne, BH21 1DX
01202 884024 www.dmw.co.uk